

PREPARE FOR:
RYAN SIMONS
KEEFE REAL ESTATE
DELAVAN, WI.

PLAT OF SURVEY

- OF -

LOT 7, THE OAKS OF DELAVAN LAKE, A SUBDIVISION, BEING
A REDIVISION OF LOTS 2, 3, AND 4 OF CERTIFIED SURVEY MAP
No. 1907, LOCATED IN PART OF THE SE 1/4 OF THE SW 1/4 OF
SECTION 21, TOWN 2 NORTH, RANGE 16 EAST, TOWN OF DELAVAN,
WALWORTH COUNTY, WISCONSIN.

PATHFINDER SURVEYING INC.
(formerly)
J.K. SURVEYING INC.
P.O BOX 322
LAKE GENEVA, WI. 53147
WWW.PATHFINDERSURVEYING.NET
262-248-8303

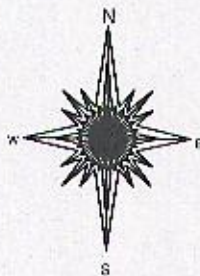
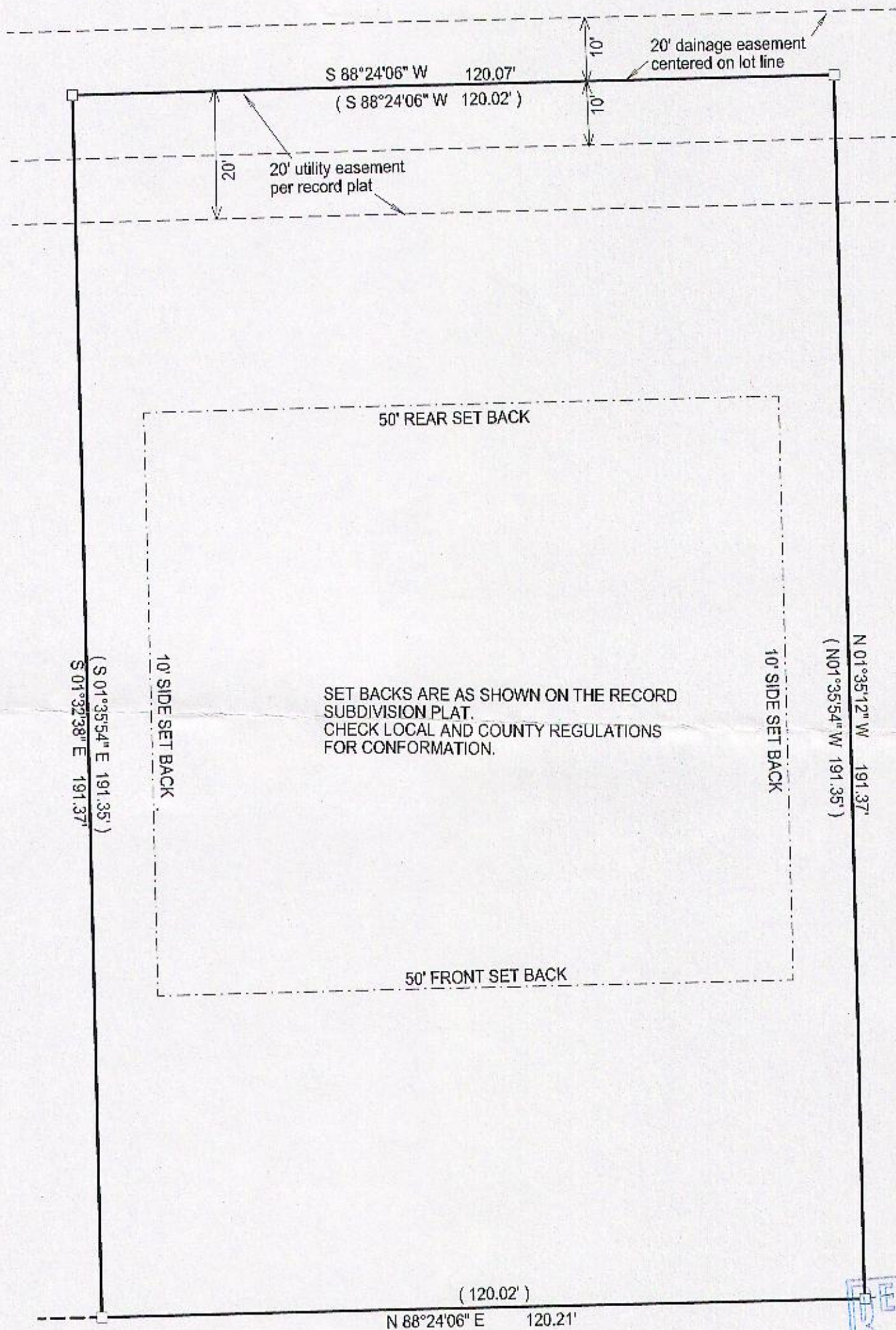

- () = recorded as
- = found iron bar
- = found iron pipe
- = set iron pipe
- = set iron bar

SCALE 1" = 20'

JOB # 15-137

TAX ID # FOAK00007

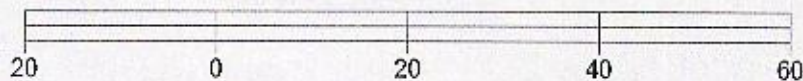

BASIS OF BEARING OF THIS PLAT: THE NORTH LINE OF LINN RD.
WAS ASSUMED TO BEAR N88°24'06" E AS SHOWN ON THE RECORD PLAT.

I hereby certify that I have surveyed the above- described property and the
above map is a true representation thereof and shows the size and
location of the property, its exterior boundaries, the location and
dimensions of all structures thereon, fences, apparant easements and
roadways and visible encroachments if any.

This survey is made for the present owners of the property, and those who
purchase, mortgage, or guarantee the title thereto, within one year from
the date hereof.

DATED THIS 11TH DAY OF MAY, 2012.

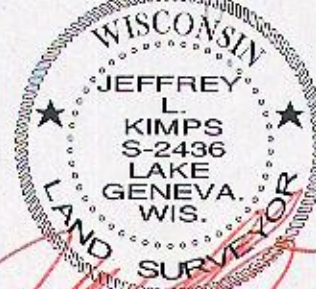
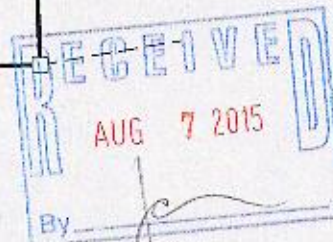

JEFFREY L KIMPS S - 2436
Wisconsin Registered Land Surveyor
(original if signed in red)

216-5224